LITTLE COQUETTE. OP. 306 KRUG. 50.
THE MAID FROM THE HIGHLANDS. (Idylle) OP. 262 LANGE. 60.
JOYFUL PROMENADE. BOHM. 35.
DEW DROP. FAVARGER. 35.
SHOWER OF BLOSSOMS. OP. 202 SPINDLER. 60.
FAR FROM THEE. BRINKMANN. 35.
SWEET MAID OF KOROSI. OP. 438 BEHR. 40.

SYMPATHIE. OP. 389 BEHR. 35.
ALL THE BIRDS ARE HERE. (Spring Song) OP. 333 KRUG. 35.
SOUVENIR DE BALE. (Polka Mazurka) LUDOVIC. 35.
REMEMBER ME. HELD. 35.
THE FAREWELL. (Romance) RICHARDS. 50.
SOUVENIR DU TYROL. KAFKA. 40.
SONG OF THE SHEPERDESS. OP. 36 GOBBAERTS. 35.
SONG OF THE ANGELS. (Reverie) GOBBAERTS. 40.
GRAND VALSE BRILLIANT. OP. 48 GOBBAERTS. 40.
SILENT THOUGHTS. (Melodie) BOHM. 40.
LAUTERBACH MAIDEN. OP. 41 LOEFFLER. 50.
STYRIAN SONG. OP. 104 BOHM. 40.
MORNING SERENADE. (Aubade) OP. 18 DORN. 50.
LA TENDRESS. OP. 96 CRAMER. 40.
RETURN TO THE OLD HOME. OP. 228 JUNGMAN. 40.
BLUE VIOLET. (Mazurka) EILENBERG. 40.
DEFILE MARCH. OP. 220 KETTERER. 50.
WARRIOR'S FAREWELL. OP. 25 PIEFKA. 30.
LOVE'S GLANCES. OP. 250 CHWATAL. 40.
MAY IS COMING BOHM. 40.

PUBLISHED BY
H. Wollman & Sons.
St. LOUIS, Mo.

THE MAID FROM THE HIGHLANDS.

(DAS MÄDCHEN AUS DEN BERGEN.)

(LA MONTAGNARDE.)

IDYLLE.

Composed by
GUSTAV LANGE, Op. 262.

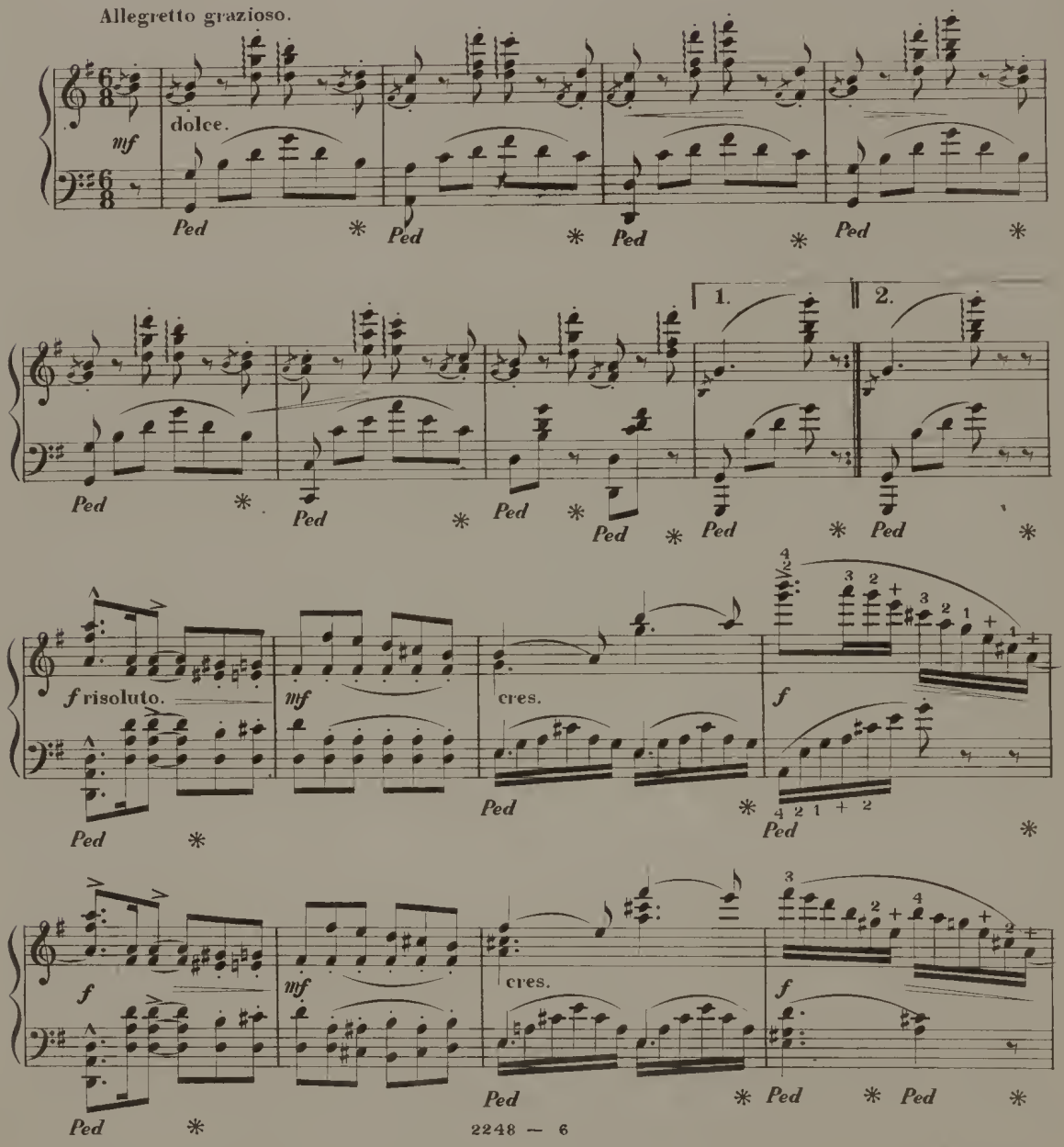

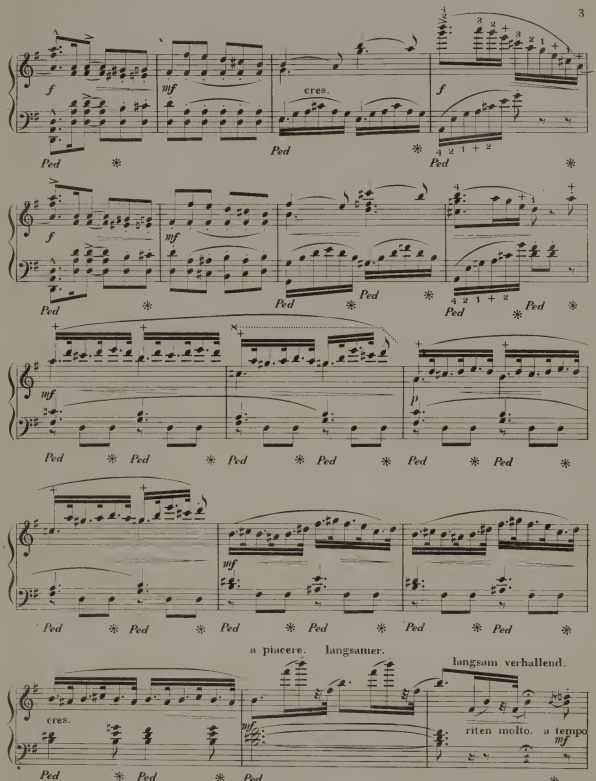
f
mf
cres.
f
Ped
mf
Ped
f
mf
p
a piacere.
langsamer.
langsam verhallend.
cres.
mf
riten molto.
a tempo
mf

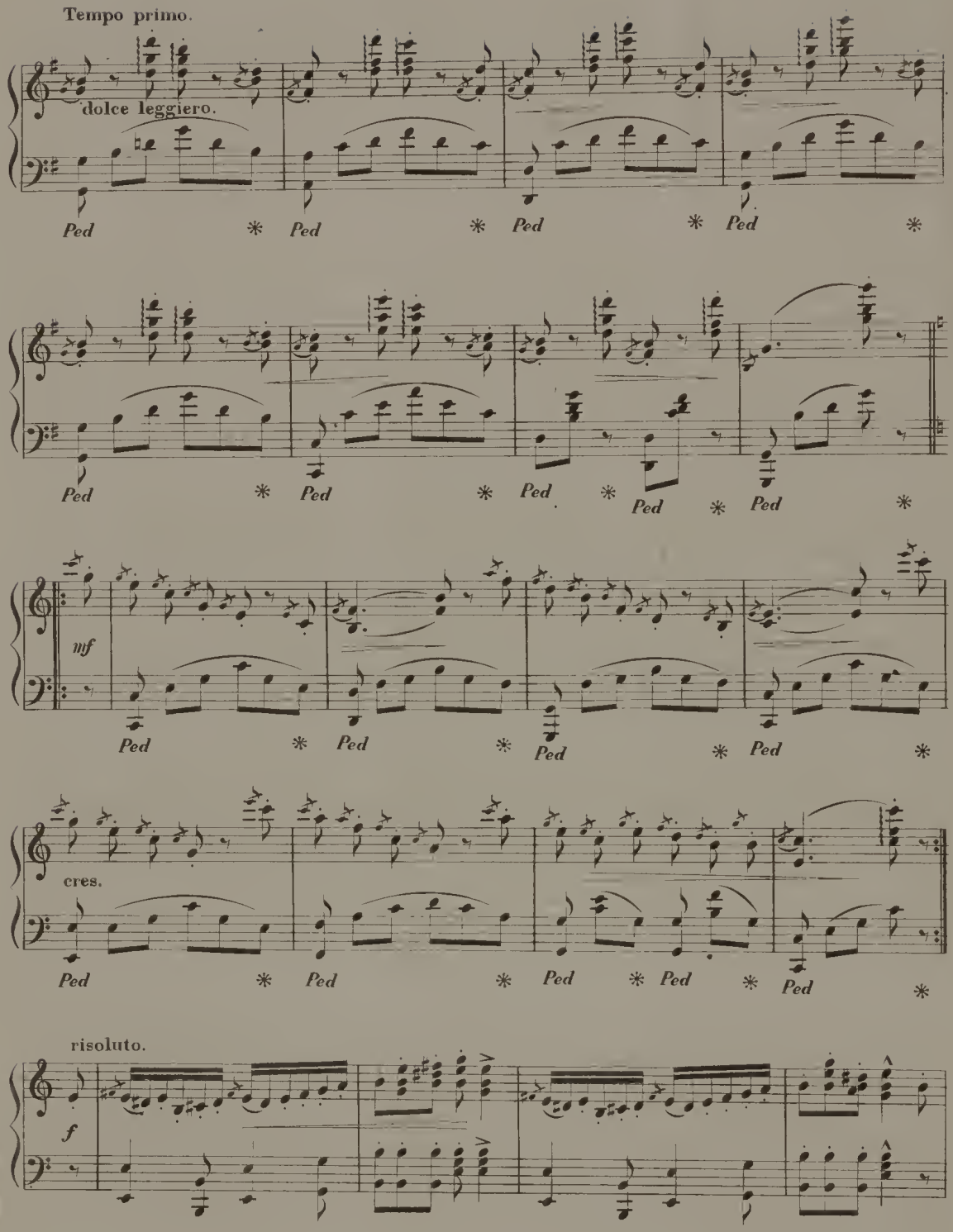
Tempo primo.
dolce leggiero.
Ped
mf
cres.
risoluto.
f

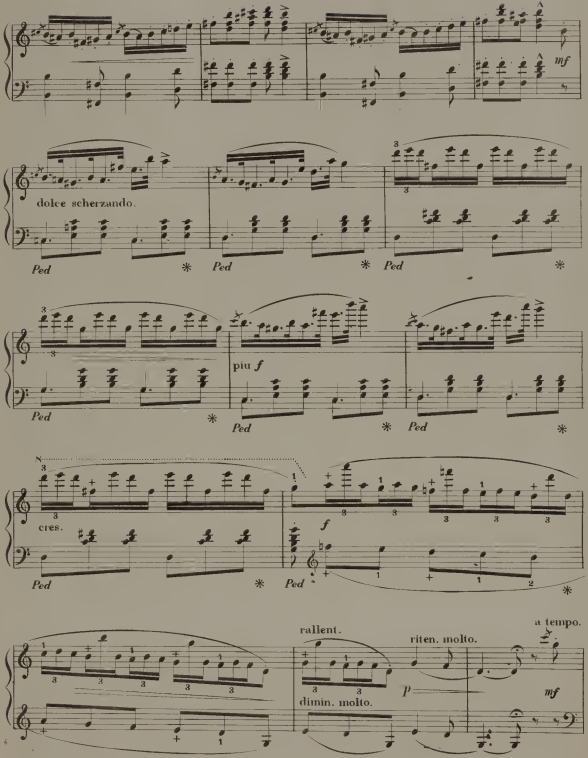
mf
dolce scherzando.
Ped
*
Ped
*
Ped
*
più f
Ped
*
Ped
*
Ped
*
cres.
Ped
*
Ped
*
f
rallent.
dimin. molto.
riten. molto.
a tempo.
p
mf

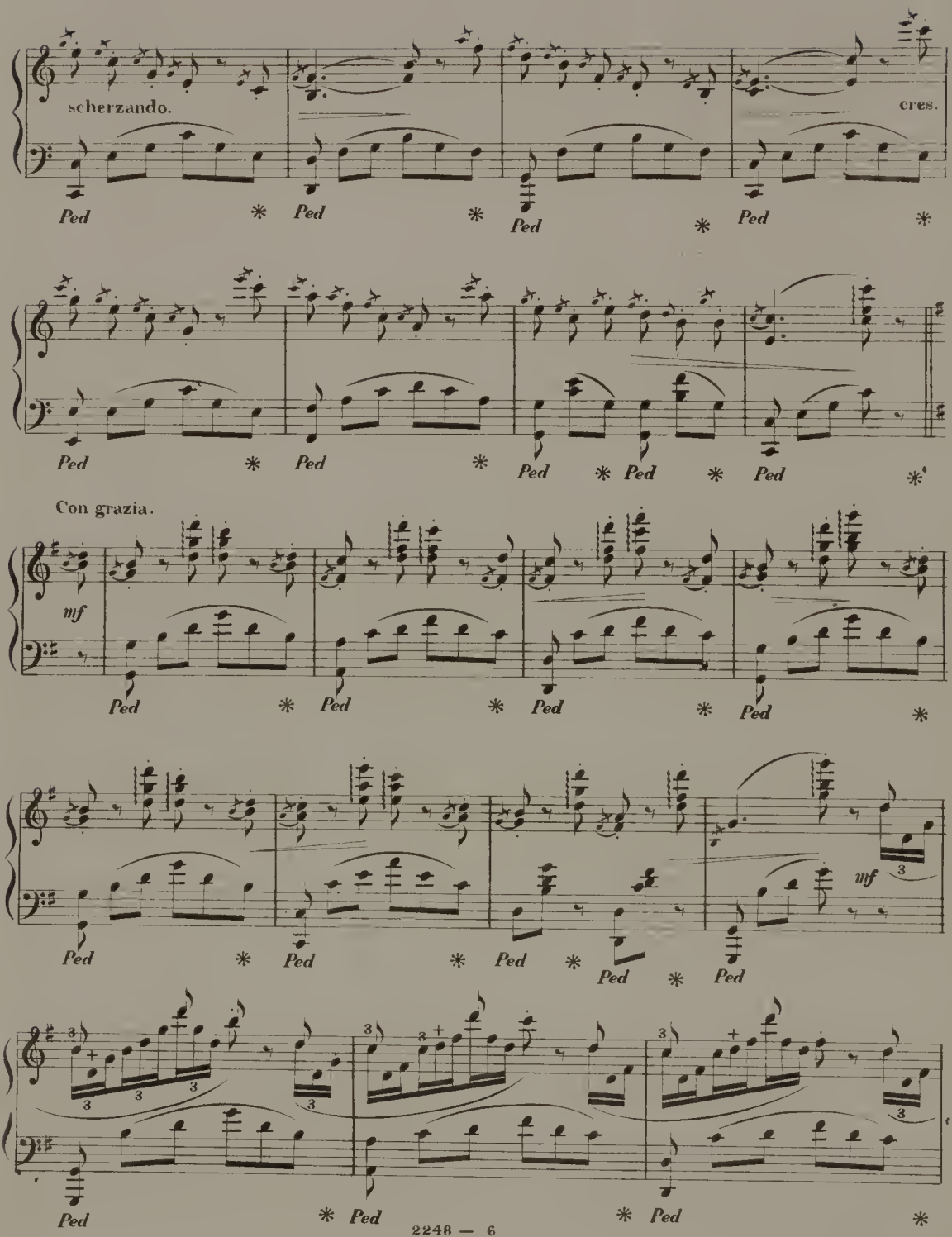
scherzando.
cres.
Ped
Con grazia.
mf
3

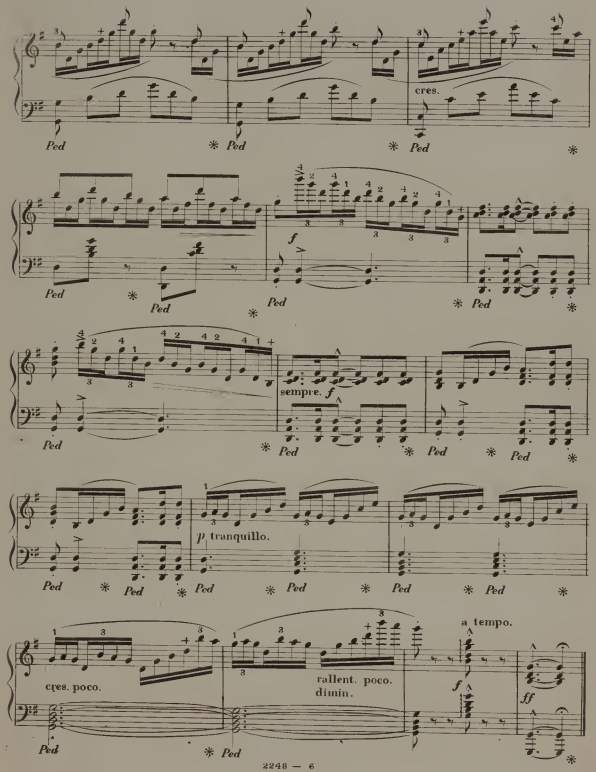
cres.
Ped
Ped
Ped
Ped
Ped
Ped
Ped
Ped
f
sempre. f
Ped
Ped
Ped
Ped
p tranquillo.
Ped
Ped
Ped
Ped
Ped
Ped
Ped
a tempo.
cres. poco.
rallent. poco.
dimin.
f
ff
Ped
Ped